

Ruský a ruténsky ZR – formuly 6. hlasu

Stručný prehľad transformácie byzantského spevu na ruský a ruténsky

The Russian and Ruthenian ZR – formulae of the 6th (plag. 2nd) echos

The way of transformation of Byzantine chant to Russian and Ruthenian chants – a short outline

*.G,a,h

*Kufisma *.G, *.a*

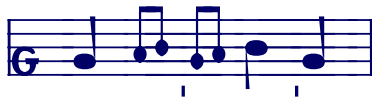

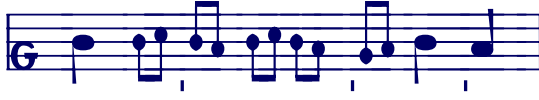

Ga.a, Gh.a

E.G*.a

Ga.Gb.a

G.Gb.a

G/b-a + G*.a

h2.Ga.a

G- G*.a

G*.a exegesis

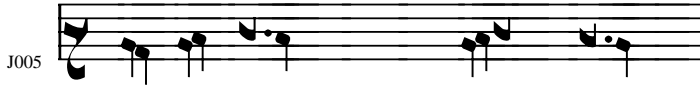

*.a

E.a

ah.a // ab.a

G*.a2.a

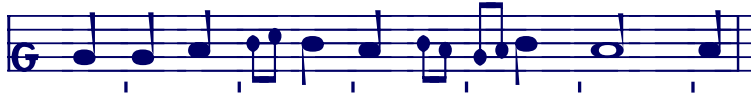

Gh.h

Ga.h

Pomor

J002

Pomor.

J046

J002

Pomor

J002

J429

J673

J833,180;

J672,046

ah.h

zlom aG.E

ha.G

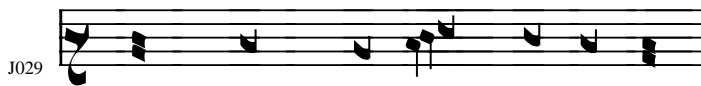

L1700

***G3**

G3/J

G3/J -mmt

G3/J -mdt

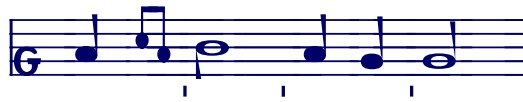

-a

J002

G3/J - ddt

Am, Dk, Ott, Trin > ÷ ~ $\frac{u}{\text{tr}}_n$ $\frac{\text{tr}}{\text{tr}}_n$ / > > $\frac{\text{tr}}{\text{tr}}_n$ $\frac{\text{tr}}{\text{tr}}_n$

Pr

G3/J gnom

J673, L1700 (text ako J029),

G3/J -dmt

-a

G3/U

G3/U -dmt

-a

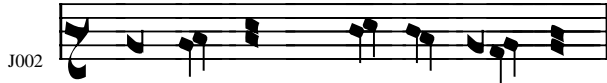

Predĺžené // Extended

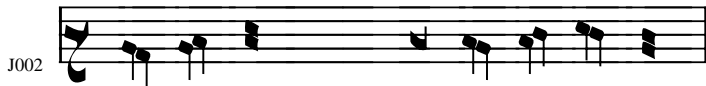
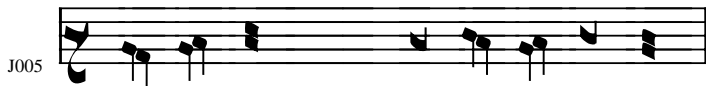

G3/0

G3/0 -mmt

24.2.

-a

G3/0 -mdt

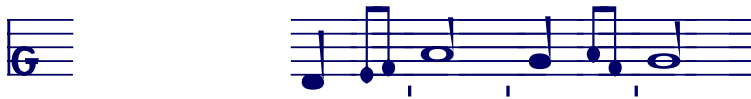
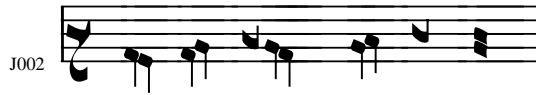

-a

G3/0 - ddt

-a

J005

J005

J002

*.D

*F.D

180, J1087, L1700, J046/673/429

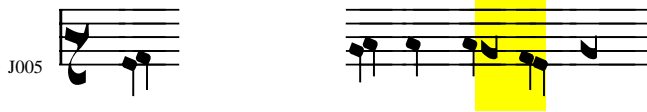

J005

J005

=D

Tr

J005/002

J046

J029, L1700 bez bemolu

L1709

b

FE.D

Pr

Pr

J005

Pr

J005

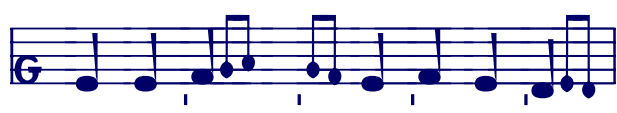
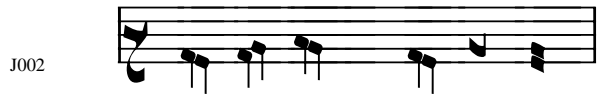

Ga.D

J002

EF.D

J005

Pomor

J002

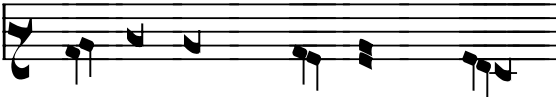

J005

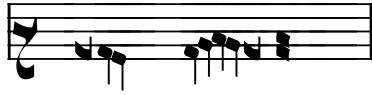

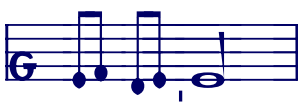

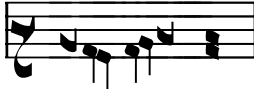

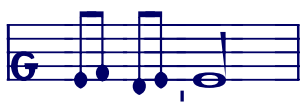

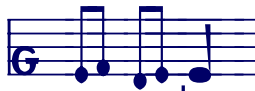
mult.

***E**

EEE

 Pr  J005  L1709  Po1794 	 Tr  J005 
  Pr 	   Pomor  J002  J046 

Pomor.  J002

J046  L1709, MT

FG.E

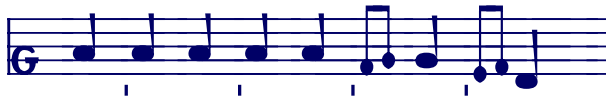
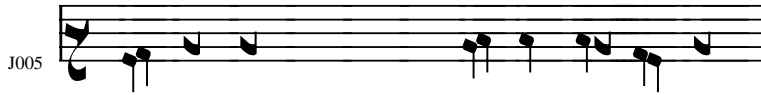
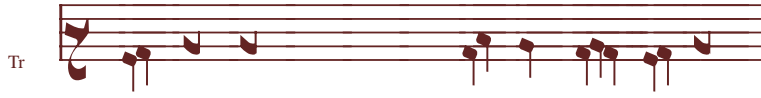

J002 Pomor

Pomor. Pomor

J002 Pomor

Pomor. Pomor

J002 Pomor

J005 Pomor

J002 Pomor

Pomor

A single staff of musical notation with brown notes and stems, featuring a sequence of eighth and sixteenth notes.

J002

A single staff of musical notation with black notes and stems, featuring a sequence of eighth and sixteenth notes.

Pomor

A single staff of musical notation with brown notes and stems, featuring a sequence of eighth and sixteenth notes.

J002

A single staff of musical notation with black notes and stems, featuring a sequence of eighth and sixteenth notes.

FE.E

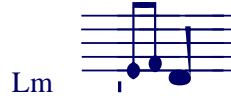

J005

Tr

Pr

Tr

Tr

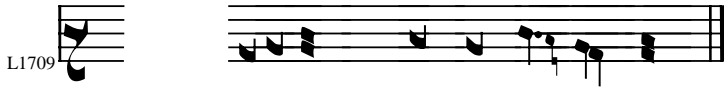

EG.GF-E

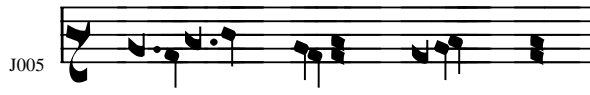

c*.E

E.γ.II

c.GGE

***E3**

yE3

Tr

J005

J289

J002

J046

J480

J673,833

J005

J289

J229

Y

Pomor

J002

J480

A single staff of musical notation in G major, starting with a treble clef and a 'G' time signature. The notes are quarter notes and eighth notes with stems pointing down.

A single staff of musical notation in G major, starting with a treble clef and a 'G' time signature. The notes are quarter notes and eighth notes with stems pointing down.

Pomor

A single staff of musical notation labeled 'Pomor', featuring a treble clef, a 'G' time signature, and notes with stems pointing down.

J002

A single staff of musical notation labeled 'J002', featuring a treble clef and notes with stems pointing down.

PO

J002

POk

J002

J002

J480

J289

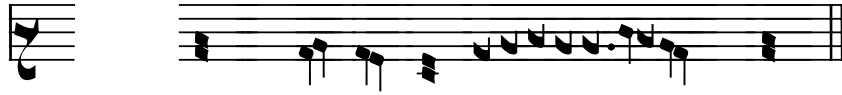

J673ab

J833/672/J429b

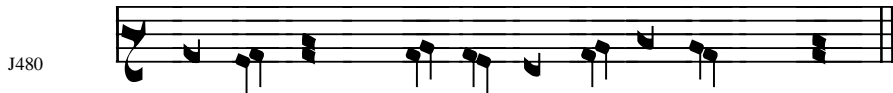

J833,180

ac.GF.E2.E

a.cG.FE.E

E3 -dmt (aG.E2.E, FG.E2.E)

The musical score consists of several systems. The first system shows a guitar part (G) and a trumpet part (Tr). The second system shows the guitar part with a yellow highlight on the notes G4, A4, and B4, and the trumpet part. The third system shows a trumpet part (Tr) and a piano part (J005). The fourth system shows the piano part (J005) with a yellow highlight on the notes G4, A4, and B4. The fifth system shows the piano part (J289) with a yellow highlight on the notes G4, A4, and B4. The sixth system shows the guitar part (G) with a grey highlight on the notes G4, A4, and B4, and the piano part (Pr) with a yellow highlight on the notes G4, A4, and B4. The text 'L1700, I229' is located to the right of the fifth system.

J002

Tr

Tr

Tr

Tr

Y

Pomor

J002

J046

J002/005

Y

Pomor

J002

L1709

180, J1087, J046, L1700

J673

J480

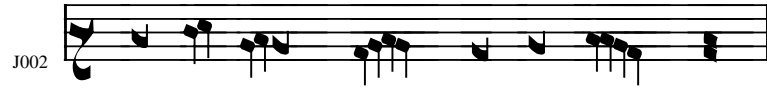
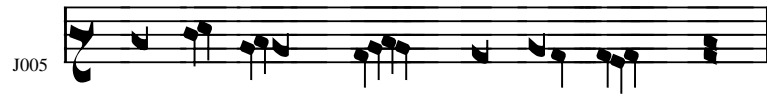

E3 -ddt

E3 -mmt

EG-

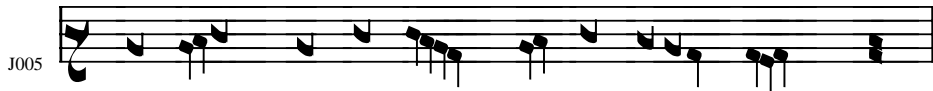
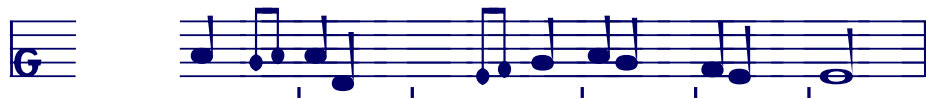

=H

Pomor, J002

baG-

Pomor

var

J046

J429/673/1087

J002

Pr

Pr

J005

L1709

Tr

GEGG-

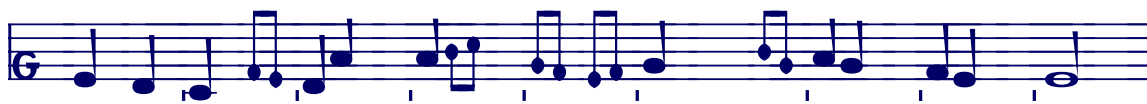

G

G

~D

Tr

L1709

G

Tr

G

Tr

Tr

Pr

J005