

Melodické bloky (polvety) v 3. hlase – typologický prehľad

Typology of melodic blocks in the 3rd echos

Melodické bloky sa v 3. hlase končia tónmi *F*, *a*, *c*.

F-blok môže otvárať periódu, najčastejšie však periódu uzatvára.

Blok ukončený tónom *c* alebo *h* (*c*-blok) je najčastejšie vnútorný, výnimočne však môže uzatvárať periódu. Plná *c*-formula však môže byť v niektorých prípadoch len nezáverovým veršom v bloku. Rozlíšenie týchto situácií nie je vždy jednoduché.

Blok ukončený tónom *a* (*a*-blok) je vždy vnútorný v rámci periódy.

Melodic blocks (half-periods) end on tones *F*, *a*, *c* in the 3rd echos.

An F-block (ending on *F*) mostly closes a period, occasionally it also may be an opening of the period.

A c-block (ending on *c* or *b*) is mostly a non-last in the period, only rarely (more often in *irmoi* than in *stikhera*) it closes the period. A full c-formula appears also as an inner verse in the block, it is not always easy to discern which is the case.

A block ending on *a* is always an inner block in the period.

F3

/F

c

0

c

a

a

F,c

c

c

a

c

a

c

a

c

a,c

c

F

a,c

c

0, c

3x

5x

3x

Prehľad krátkych F-blokov tvorených jedinou formulou ukazuje, že jeho melódia nezávisí od toho, či pred ním stojí a- alebo c-blok.

A short F-block (one formula) may follow any of the a- or c-blocks and its melody does not depend on the type of the preceding cadence.

a+ /F

a+ /F

0

c

c

c

F

c

a,c

c

0

c

c

c

c

c

F

c

c

c

F

a

c

0

a

F
a
a
c
c
a
c
a

2x

O,F
F
F
c
a
a
F

2x

G+a+/F
F
c
F

c+a+/F

2x

a

0

F

0

0

F

c

0

F

a+c+a+/F

0

F

c

c+a+c+a+/F

c

0

c + /F

c + /F

a+c+/F

c+ta+c+/F

0

F

c

a+c+ta+c+/F

a

c+a+c+a+c+/F

F

G + /F

G + /F

a

c

0

c

F

a

a

F

a

F-a

a

F

F-a

F

c

a + G + /F

c + G + /F

Blok, kde F-formule predchádza G-motív, má spravidla silný záverový charakter. G-motív má spravidla tvar G-formuly, často dokonca typu G3. Tento výrazný motív však nachádzame aj v pozíciách, kde sa nedá kvôli textu vydeliť ako samostatná formula. Nejde preto v 3. hlase o plnohodnotnú silnú kadenciu.

A block where the final F-formula is preceded by a G-motif, usually has a strong closing function. The G-motif is often shaped as a cadential G3 formula, however, the same motif appears also in positions, where it cannot be (due to the text) cut out as a bounded formula. Therefore, in the 3rd echos, the G-motif is not considered as a normal strong cadence.

a3

/a

2x

2x

a + /a

a + /a

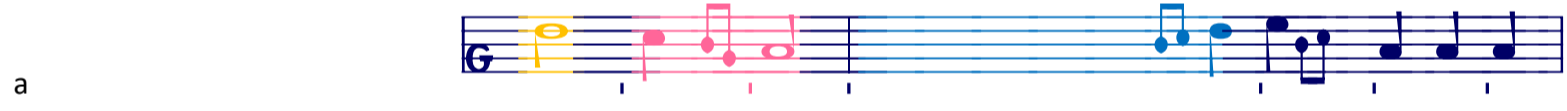
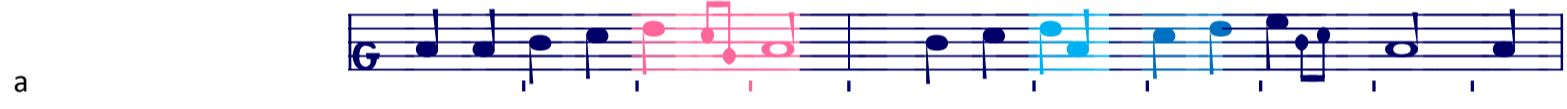
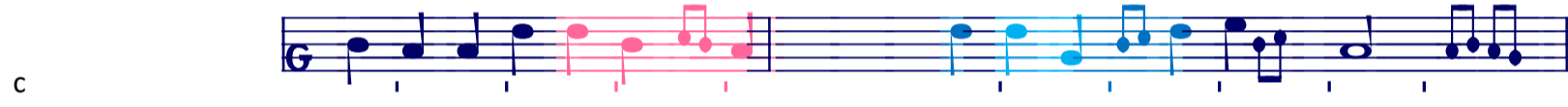
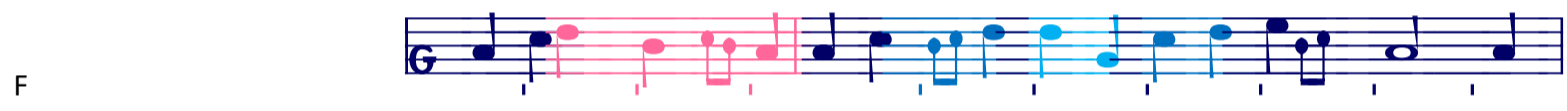

c + a + /a

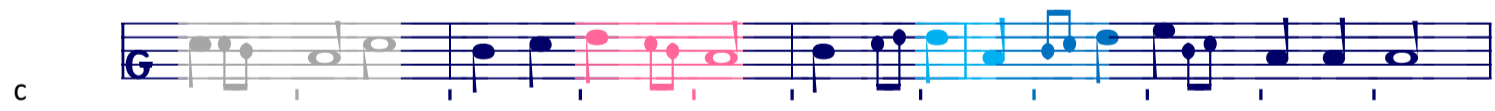

c + /a

c+/a

0

a

a

F

a

F

c

c

c

c

F

F

a

c

F

a

c

c

rozdelit?

a + c + /a

G + /a

G + /a

G + a + G + a + /a

One staff of musical notation in G major, 6/8 time, labeled 'F'. The notation includes various rhythmic values and accidentals, with some notes highlighted in red and blue.

c3

/c

a + /c

a + /c

0

0

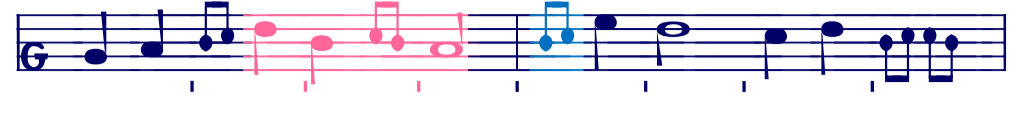

F

F

F

F

0

0

F

F

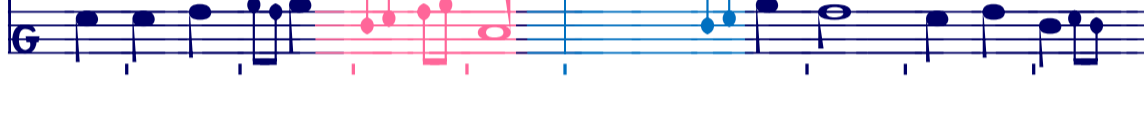

F

C

C

F

F

F

F

C

F

2X

2X

c+a+/c

G+a+/c

e+ /c

e+ /c

F

F

F

c

c+e+ /c

F

G+ /c

G+ /c

c

F

c+G+ /c

F