

Stichiry 8. hlasu

Stikhera of the 8th echos

Bolharskij rospev (BR) – RI, PP

Prehľad melodických formúl

// A list of melodic formulae

Prehľad a analýza melodických formúl

// List and analysis of melodic formulae

Veľký nápev *// Great chant (argon)*

Veľký nápev v jeho podstate tvorí iterovaná trojica formúl A, B, C, s poradím ABC alebo BAC. Iteratívny režim je v niektorých prípadoch prerušený themou alebo inými mimoriadnymi formulami. Na začiatku niektorých stichír stojí iniciálna formula I, na konci je záverová formula Z blízka formulí C.

// The great chant in its essence is iterative, with three repeated formulae A, B, C (ordered ABC or BAC in the iterative kernel). The iterative model may be interrupted by a themas or extraordinary formulae. Some stikhera begin with a special initial formula I. The melos is ended by a formula Z, which is close to C.

Byz. stupnica *nana*

// Byzantine scale nana

Kyjevská notácia

// Kievan notation

G	a	b/h	c	d	e	f	g	a
fa do	re	mi	fa do	re	mi	fa	fa do	re

Korpus

Kekragarion, Stich, Doxastika
Stichiry 14.9., PSt3, PX7

Iniciálna I // Initial I

PS13, PX7

VS

J289

J005, L1709

J029

J289, I229, I80

J673

Iterovaná A // Iterated A

Samotná formula A // The very formula A

Stich

2

VS

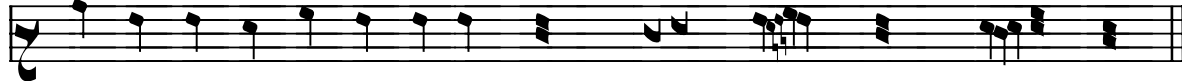

J673

MT

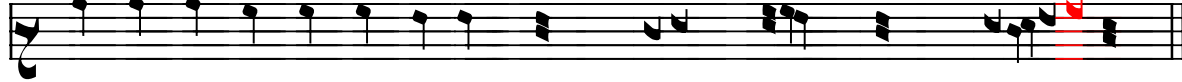

VS*

J029

J005

J289

J289*

J229

1 1' 1'' 2

VS

VS

VS

VS

VS

VS

J289

VS

J289

1

1'

1''

2

J005

J029

J029

J289, I229

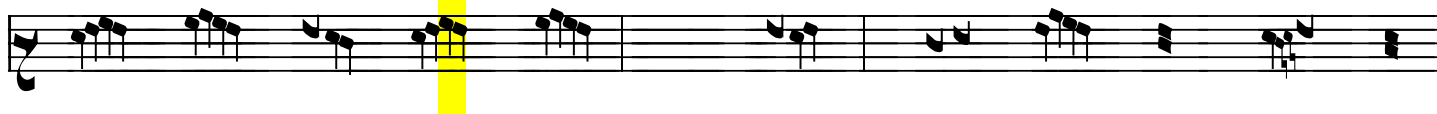

180

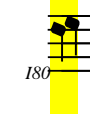

J673

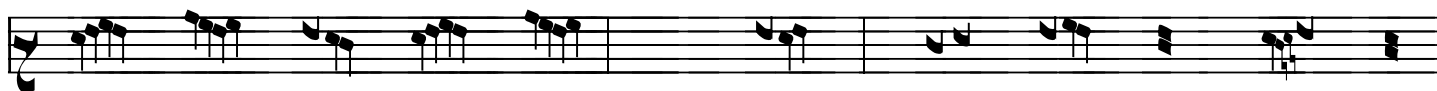

180

L1709

VS

VS

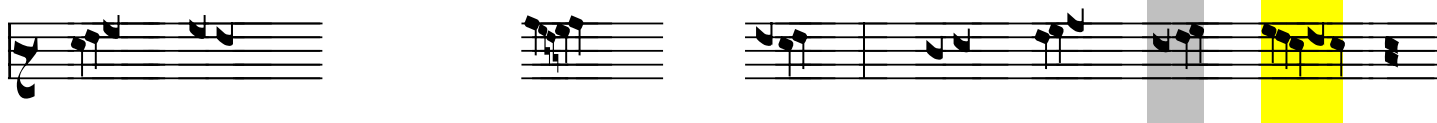

J673, 180

A s nástupom od tónu c // A starting from the tone c

Doxológia

0

1

1'

2

VS

VS

J005

J029

J289

MT

J673

J289*

Kekragarion

0 1 2

vs

vs

vs

Nástup od c je typickým úvodným motívom.

V spojení s formulou A je však přítomný len v doxológii (A pokrýva celú melódiu) a kekragariu (iteruje sa v poradí ABC), keďže väčšina stichír iteruje formuly v poradí BAC.

// Starting from G is a typical initial motif.

Its proceeding to formula A is limited to doxologiae (one formula) and kekragarion (iterating ABC), other stikhera iterate BAC.

Kostra // Skelet

0 1 2

A s nástupom od tónu g // A starting from the tone g

krátky tvar // shorter setting

dlhý tvar // longer setting (PX7)

0 1 1' 2

J005

L1709

J029

J289,I229

J673,I80

Kostra // Skelet

0 1 2

B1 s nástupom od tónu c // B1 starting from the tone c

0 1 1' 1'' 2

VS

J029

J005

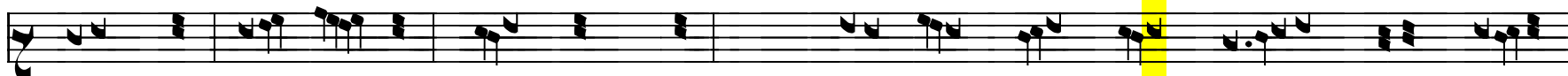

L1709

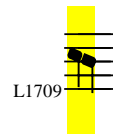

J289

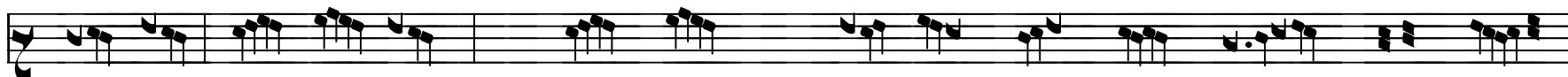

1229, 180

J673

VS

VS

VS

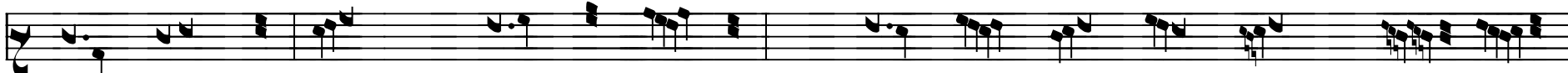

VS

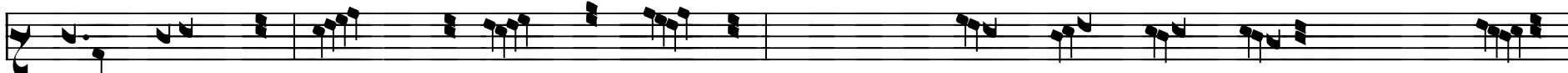

B2 vlastná // The very formula B2

2*

VS

B2 s nástupom od tónu c // B2 starting from the tone c

0 1 1' 2*

VS

B2 s nástupom od tónu g // B2 starting from the tone g

0' 1 1' 2*

1029
L1709
J005
J289
180
J673
VS
VS
VS

1229
opravené

B3 (s nástupom od tónu g) // B3 (starting from the tone g)

Kostra // Skelet

B1

B2

B3

Iterovaná C // Iterated C

C1 krátka // C1 short

C1 s nástupom od tónu c // C1 starting from the tone c

1

0 1 2

VS

VS

J005

L1709

J029

J289

J673

J289

J029

J289

J673

J289

3 – s fitou // with thematizmos

0 – Thema

1 2

L1709

0+

1

2

VS

J005

J029

J289

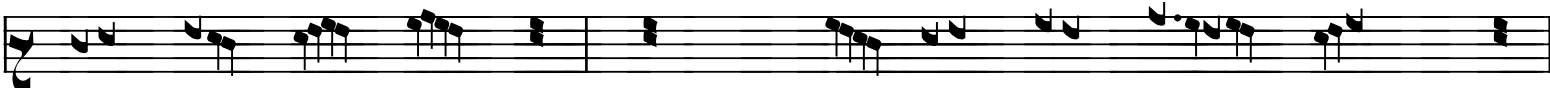

I229

J673

C1 s nástupom od tónu g // C1 starting from the tone g

J289

J289

J005

L1709

J029

J289

VS

I229

C2 záverové // Terminal C2

Z záverová // The terminal Z

Kekragarion

vs

ὄυ_ СЛЫ_ ШИ мѦ ГО_ ПО_ ДН.

Thema (14.9.)

vs

€_ ГО_

Malý nápev // Lesser chant (syntomon)

Malý nápev je doložený iba v RI a haličskej tradícii, v Prostopení sa nenachádza.

Tvorí ho trojica iterovaných formúl -e, \c, /h v danom poradí. Najstarší variant J289 miestami jednu z troch formúl jadra vynecháva.

// The lesser chant is found in RI and in the Galician tradition. Prostopinije has not preserved it.

The melos consists of three iterated formulae -e, \c, /h (in this order). J289 occasionally omits one of them.

Ruténsky nápev // Ruthenian chant

-e

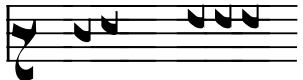
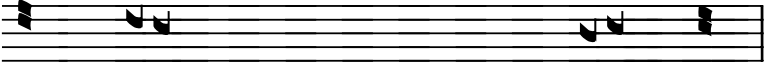

Formula -e je obrazom staršej ruténskej formuly A, B, resp. jej nedoloženého základného tvaru.
// The formula -e is in relation with the older Ruthenian B.

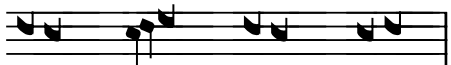
J029		J029/B	
L1816		L1816	
J029		J005/A	
L1816		J029/A	
		J289	

\c

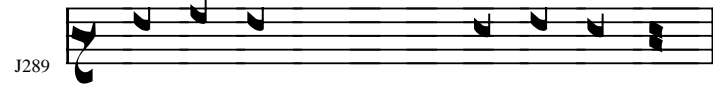

L1816, Vorob

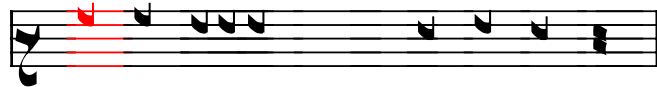

J289

Formula \c je pravdepodobne vzdialeným obrazom staršej ruténskej formuly B, A.
// The formula \c is in some not very clear relation to the older Ruthenian B, A.

\e

J289

Vorob

L1816

Vorob

This block contains four staves of musical notation. The first staff is labeled 'J289' and shows a sequence of notes on a five-line staff. The second staff is labeled 'Vorob' and shows a similar sequence of notes. The third staff is labeled 'L1816' and shows a similar sequence of notes. The fourth staff is labeled 'Vorob' and shows a similar sequence of notes. The notes are black and the stems are black.

Formula \e je obrazom staršej ruténskej formuly C1.
// The formula \e is in relation to the older Ruthenian C1.

J005

Vorob

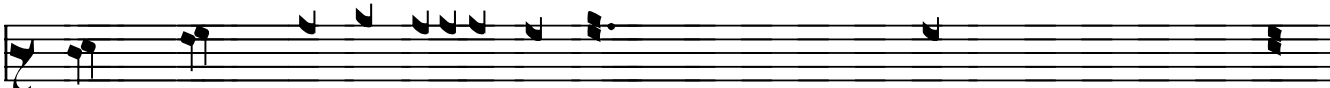

L1816

This block contains three staves of musical notation. The first staff is labeled 'J005' and shows a sequence of notes on a five-line staff, with some notes highlighted in green. The second staff is labeled 'Vorob' and shows a similar sequence of notes. The third staff is labeled 'L1816' and shows a similar sequence of notes. The notes are black and the stems are black.

Z

J289

L1816

Vorob

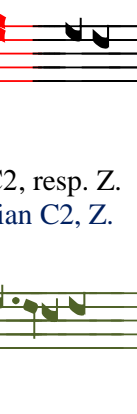

Formula Z je obrazom staršej ruténskej formuly C2, resp. Z.
// The formula Z is in relation to the older Ruthenian C2, Z.

J029/C2

L1816

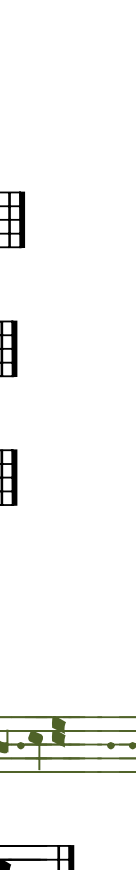

VS/Z

J289

\c

L1816, Vorob

Doľnickij

Polotňuk

\e

L1816

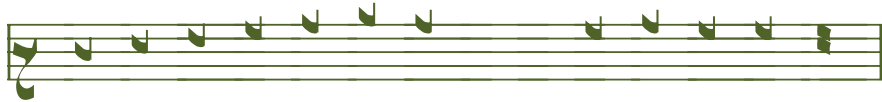

Doľnickij

Polotňuk

Z

L1816

J289

Doľnickij

Polotňuk

